

ピアノ演奏グレード9級Bコース練習問題

※初見演奏、伴奏づけ、メロディー聴奏、ハーモニー聴奏のそれぞれの練習問題と模擬試験問題が用意されています。

※全ての練習問題に取り組んだ後に、模擬試験問題にチャレンジしてください。

初見演奏 練習問題

30秒程度楽譜を見てから演奏しましょう。調や拍子を確認してください。

1.

2.

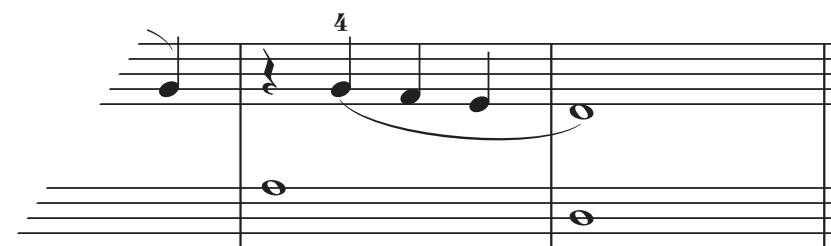
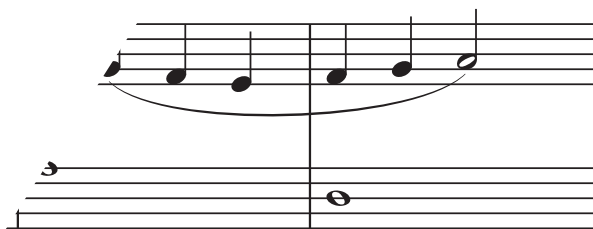

伴奏づけ 練習問題

めろでいナビでメロディーが1回演奏されます。(最初にカウントが入)

- ① めろでいナビを再生して、和音を考えながらメロディーを聴きま
- ② めろでいナビを再生して、メロディーに合わせて楽譜に提示さ
つけて演奏します。
- ③ ②が練習できたら、めろでいナビを再生して、メロディー
- ④ じっくり練習できたら解答例を確認しましょう。

♪参考演奏配信サービス「めろでいナビ」<http://yms.plus/rp/>

1.  Sample 

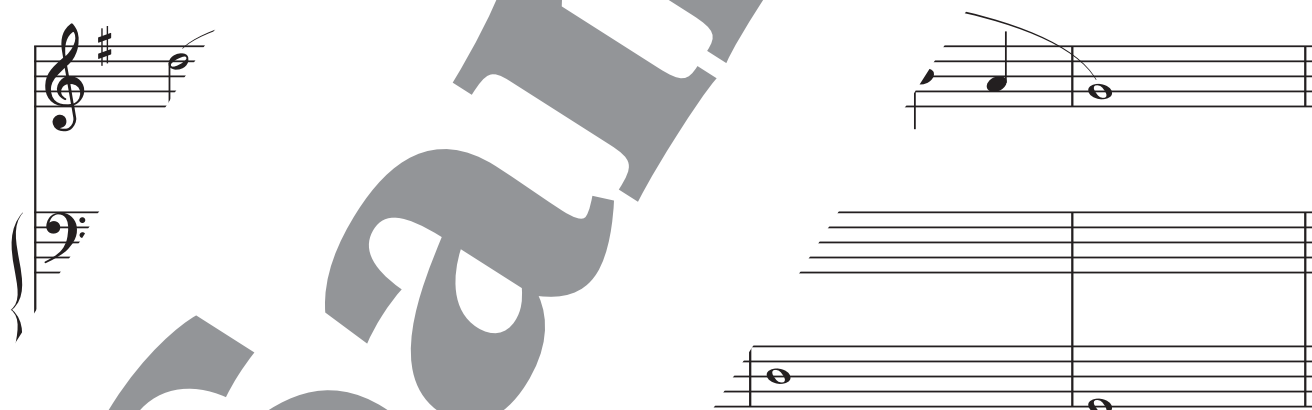

2. 
Sample 

Sample

伴奏づけ練習問題 解答例

1.

2.

Sample

メロディー聴奏 練習問題

めろでいナビを再生します。

- ① まず1回課題が伴奏つきで演奏されます。調を確認してメロディー
- ② 次に前半のメロディーが伴奏つきで演奏されますので、それに続
- ③ 続いて後半のメロディーが伴奏つきで演奏されますので、そ
- ④ 一度で聴き取れなかったら、もう一度再生して聴いて
- ⑤ じっくり練習できたら解答を確認しましょう。

♪参考演奏配信サービス「めろでいナビ」<http://yms.plus/rp/>

1.  イ短調

2.  ト長調

ハーモニー聴奏

めろでいナビを再生し

- ① 課題が演奏され
- ② 続けてハーモ
- ③ 一度で聴き
- ④ じっくり

♪参考演奏

1. ♯

メロディー聴奏練習問題 解答

1.

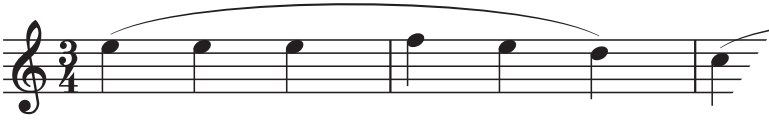

2.

ハーモニー聴奏

1.

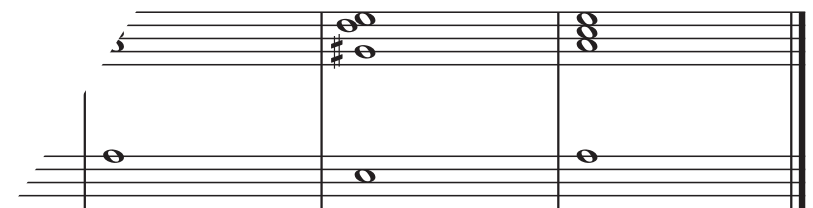
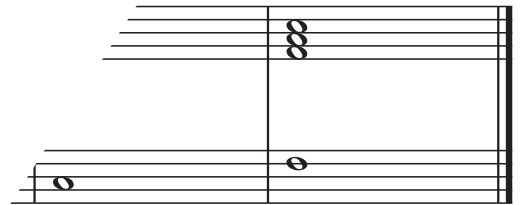

模擬試験にチャレンジ！

初見演奏

30秒程度楽譜を見てから演奏しましょう。調や拍子を確認してから

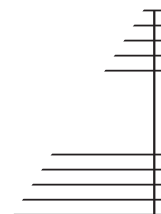
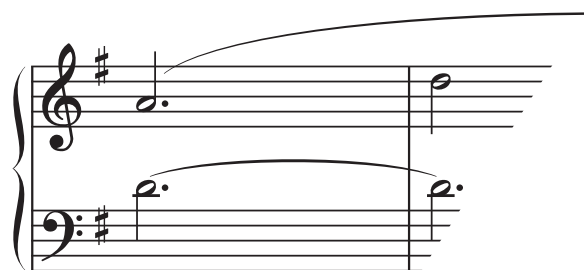
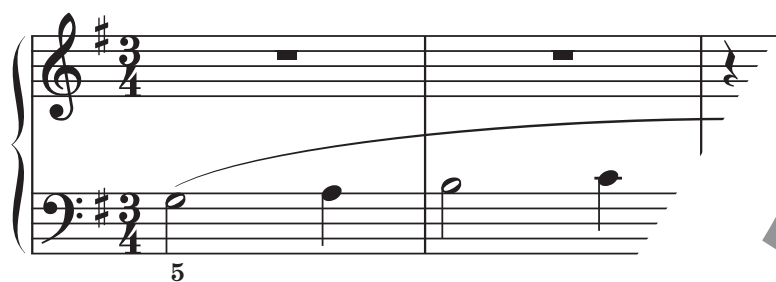

Sample

伴奏づけ

めろでいナビでメロディーが3回演奏されます。(それぞれ最初にカウン

- ① 1回目は和音を考えながらメロディーを聴きます。
- ② 2回目はメロディーに合わせて、楽譜に提示されたバス音に基づ
- ③ 3回目はメロディーに合わせて、伴奏の形で演奏します。

♪参考演奏配信サービス「めろでいナビ」<http://yms.plus/rp/>

メロディー聴奏

めろでいナビを再生します。

- ① まず1回課題が伴奏つきで演奏されます。調を確認してメロディー
- ② 次に前半のメロディーが伴奏つきで演奏されますので、それに続'さい。
- ③ 続いて後半のメロディーが伴奏つきで演奏されますので、そ'ださい。

♪参考演奏配信サービス「めろでいナビ」<http://yms.plus/rp/>

へ長調

ハーモニー聴奏

めろでいナビを再生します。

- ① 課題が演奏されます。調を確
- ② 続けてハーモニーを演奏し

♪参考演奏配信サービス「めろでいナビ」

二短調

Sample

模擬試験解答例

伴奏づけ

メロディー聴奏

ハーモニー聴奏

Sample

