

エレクトーン演奏グレード9級Bコース練習問題

※初見演奏、伴奏づけ、メロディー聴奏、ハーモニー聴奏のそれぞれの練習問題と模擬試験問題が用意されています。

※全ての練習問題に取り組んだ後に、模擬試験問題にチャレンジしてください。

初見演奏 練習問題

30秒程度楽譜を見てから演奏しましょう。調や拍子を確認してください。

1.

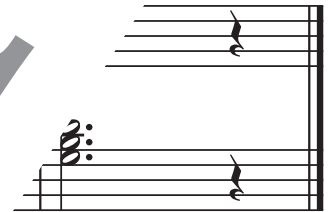
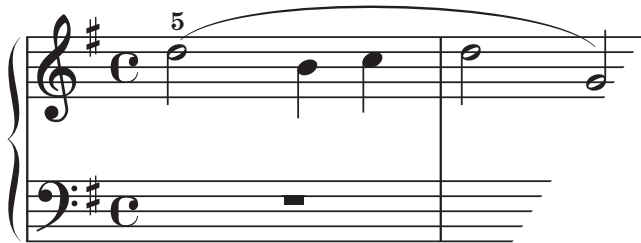

2.

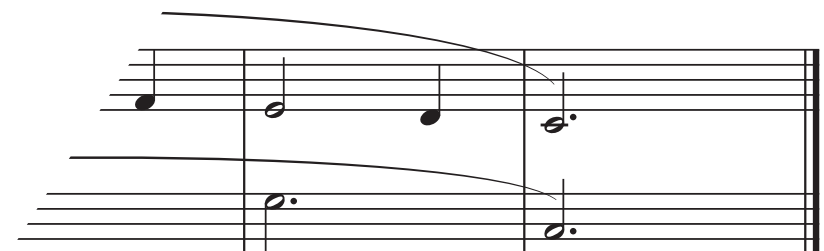

Sample

伴奏づけ 練習問題

めろでいナビでメロディーが1回演奏されます。(最初にカウントが入ります)

- ① めろでいナビを再生して、和音を考えながらメロディーを聴きます
- ② めろでいナビを再生して、メロディーに合わせて楽譜に提示された和音を左手または両手奏でつけて演奏します。
- ③ ②が練習できたら、めろでいナビを再生して、メロディーを聴きます
- ④ じっくり練習できたら解答例を確認しましょう。

♪参考演奏配信サービス「めろでいナビ」<http://yms.plus/rp/>

1.  Sample

2.  Sample

伴奏づけ練習問題 解答例

1.
(ベースと左手)

1.

(両手奏)

Sample

2.

(ベースと左手 / 両手奏)

Sample

メロディー聴奏 練習問題

めろでいナビを再生します。

- ① まず1回課題が伴奏つきで演奏されます。調を確認してメロディー
- ② 次に前半のメロディーが伴奏つきで演奏されますので、それに続
- ③ 続いて後半のメロディーが伴奏つきで演奏されますので、そ
- ④ 一度で聴き取れなかったら、もう一度再生して聴いて
- ⑤ じっくり練習できたら解答を確認しましょう。

♪参考演奏配信サービス「めろでいナビ」<http://yms.plus/rp/>

1.  へ長調

2.  二短調

ハーモニー聴奏

めろでいナビを再生

- ① 課題が演奏さ
- ② 続けてベー
- ③ 一度で聴
- ④ じっくり

♪参考演奏

1.

 (両手奏)

メロディー聴奏練習問題 解答

1.

2.

Sample

ハーモニー聴奏練習問題 解答

1. (ベースと左手)

(両手奏)

2. (ベースと左手)

模擬試験にチャレンジ！

初見演奏

30秒程度楽譜を見てから演奏しましょう。調や拍子を確認してから

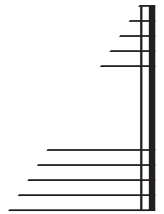
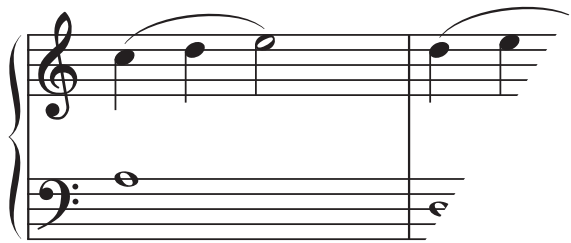
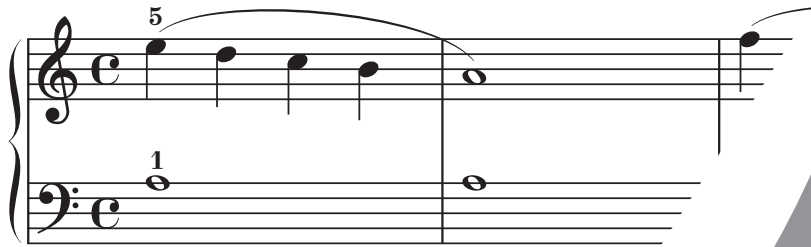

Sample

伴奏づけ

めろでいナビでメロディーが3回演奏されます。(それぞれ最初にカウン

- ① 1回目は和音を考えながらメロディーを聴きます。
- ② 2回目はメロディーに合わせて、楽譜に提示されたベース音に両手奏で和音をつけて演奏します。
- ③ 3回目はメロディーに合わせて、伴奏の形で演奏します。

♪参考演奏配信サービス「めろでいナビ」<http://yms.plus/rp/>

Sample

メロディー聴奏

めろでいナビを再生します。

- ① まず1回課題が伴奏つきで演奏されます。調を確認してメロディー
- ② 次に前半のメロディーが伴奏つきで演奏されますので、それに続'さい。
- ③ 続いて後半のメロディーが伴奏つきで演奏されますので、そ'ださい。

♪参考演奏配信サービス「めろでいナビ」<http://yms.plus/rp/>

ト長調

ハーモニー聴奏

めろでいナビを再生します。

- ① 課題が演奏されます。調を確
- ② 続けてベースと左手またけ

♪参考演奏配信サー

二短調

Sample

模擬試験解答例

伴奏づけ

メロディー聴奏

ハーモニー聴奏

(ベースと左手)

(両手奏)

Sample