

エレクトーン演奏グレード 8 級 B コース 練習問題

※初見演奏、伴奏づけ、メロディー聴奏、ハーモニー聴奏のそれぞれの練習問題と模擬試験問題が用意されています。

※全ての練習問題に取り組んだ後に、模擬試験問題にチャレンジしてください。

初見演奏 練習問題

30秒程度楽譜を見てから演奏しましょう。調や拍子を確認してください。

1.

2.

伴奏づけ 練習問題

めろでいナビでメロディーが1回演奏されます。(最初にカウントが入り

- ① めろでいナビを再生して、和音を考えながらメロディーを聴きます
- ② めろでいナビを再生して、メロディーに合わせてベースと左手します。
- ③ ②が練習できたら、めろでいナビを再生して、メロディー
- ④ じっくり練習できたら解答例を確認しましょう。

♪参考演奏配信サービス「めろでいナビ」<http://yms.plus/rp/>

1.  Sample

2.

Sample

伴奏づけ練習問題 解答例

1.

(ベースと左手／両手奏)

2.

(ベースと左手)

2.

(両手奏)

メロディー聴奏 練習問題

めろでいナビを再生します。

- ① まず1回課題が伴奏つきで演奏されます。調を確認してメロディー
- ② 次にメロディーが2小節ずつ伴奏つきで演奏されますので、そ
ださい。
- ③ 一度で聴き取れなかったら、もう一度再生して聴いてみま
- ④ じっくり練習できたら解答を確認しましょう。

♪参考演奏配信サービス「めろでいナビ」<http://yms.plus/rp/>

1.  八長調

2.  へ長調

ハーモニー聴奏

めろでいナビを再生し

- ① 課題が演奏されま
- ② 続けてベースと
- ③ 一度で聴き取
- ④ じっくり新

♪参考演奏

1. 

-  (両手奏)

メロディー聴奏練習問題 解答

1.

2.

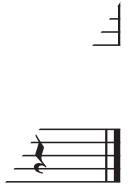
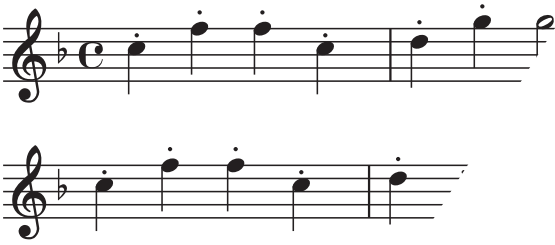

Sample

ハーモニー聴奏練習問題 解答

1.

(ベースと左手)

(両手奏)

2.

(ベースと左手)

模擬試験にチャレンジ!

初見演奏

30秒程度楽譜を見てから演奏しましょう。調や拍子を確認してから

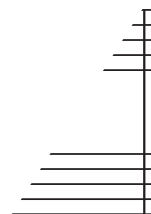
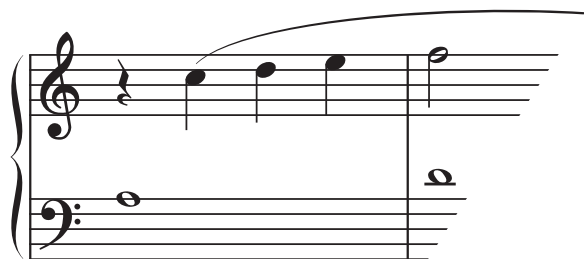

Sample

伴奏づけ

めろでいナビでメロディーが3回演奏されます。(それぞれ最初にカウン

- ① 1回目は和音を考えながらメロディーを聴きます。
- ② 2回目はメロディーに合わせて、ベースと左手または両手奏で
- ③ 3回目はメロディーに合わせて、伴奏の形で演奏します。

♪参考演奏配信サービス「めろでいナビ」<http://yms.plus/rp/>

メロディー聴奏

めろでいナビを再生します。

- ① まず1回課題が伴奏つきで演奏されます。調を確認してメロディー
- ② 次にメロディーが2小節ずつ伴奏つきで演奏されますので、そ
ださい。

♪参考演奏配信サービス「めろでいナビ」<http://yms.plus/rp/>

木短調

ハーモニー聴奏

めろでいナビを再生します。

- ① 課題が演奏されます。調を確
- ② 続けてベースと左手またけ

♪参考演奏配信サービス

二短調

Sample

模擬試験解答例

伴奏づけ

メロディー聴奏

ハーモニー聴奏

(ベースと左手)

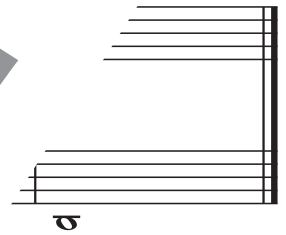
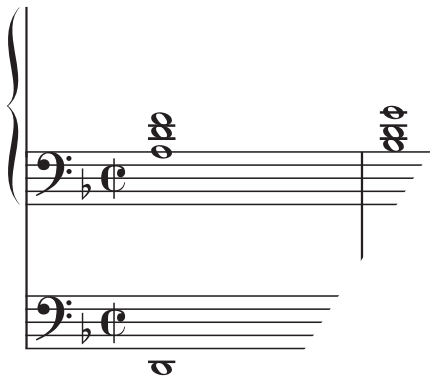

(両手伴奏)

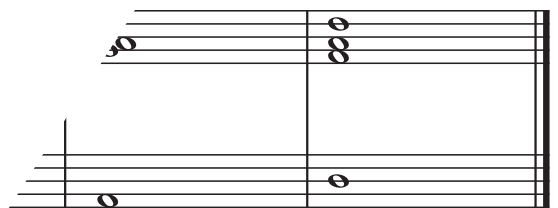

Sample